

Stow-on-the-Wold 10k - 6.25 miles

PUBLISHED RACE ROUTE

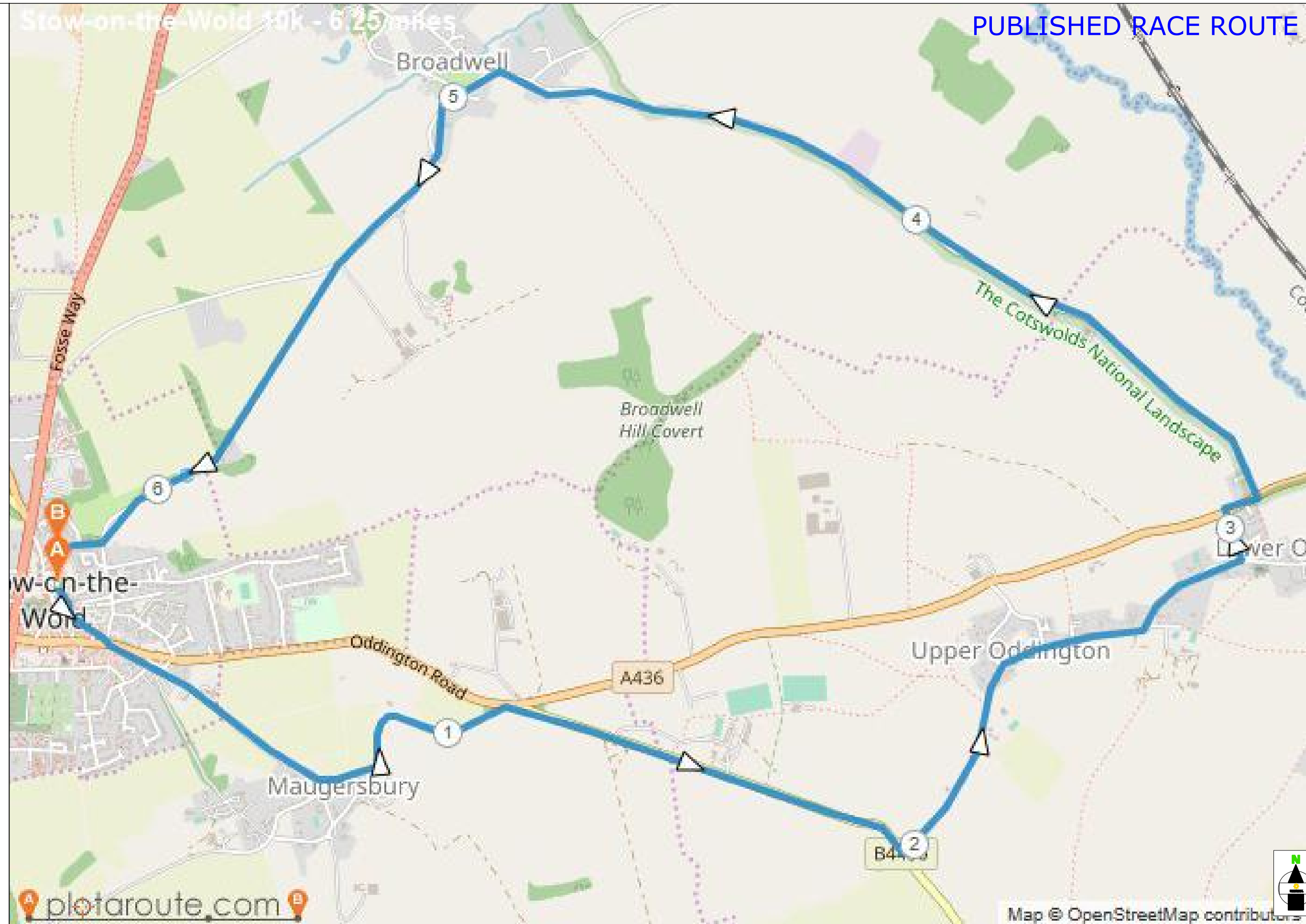

What3Words///trips.detection.webcams

ADVANCED WARNING SIGNS



x18



x1

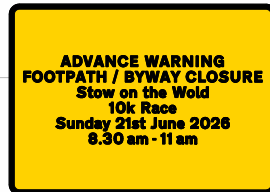

x2

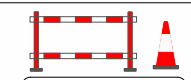

ROAD CLOSURE

DIVERSION ROUTE



TOTAL ROAD CLOSURE LENGTH

11,362 METRES

| | | |
|------------------|---------------|----------------------------------|
| Contract No | 213-S018725 | Client: Future Sports Events Ltd |
| Date | 07/04/2026 | Site Location / Drawing Title |
| Drawn by | DFP/213 | Stow on the Wold 10k Race |
| Approved By | DFP/213 | Market Square |
| Purpose of works | Temp Closures | Stow on the Wold |
| Version Number | 001 | Gloucestershire |
| Amended By | | GL54 1AB |
| Amendment Date | | Scale |
| Sheet No | 1 of 7 | OS Licence No |
| | | NOT TO SCALE |
| | | 000000000000 |

Note
 1. All equipment shall be approved and shall comply with the Department Of Transport specification MCE0111. This drawing does not show the normal road works signage that will be required as per Chapter 8.
 2. All signs to be in accordance with TSRGD 2016 and to minimum class retroreflective.
 3. Minimum height of lettering to be 60mm and sign boards to be 1000mm (750mm where appropriate).
 The information in this drawing may not be copied or used by third parties without written consent from Sunbelt Rentals Ltd (Traffic Management).
 This layout is for installation by NRSWA, Lantra 12A,12B,12C,12D qualified persons.
 All works shall be in accordance with Safety at Street Works and Road Works, A Code of Practice 2013 & Chapter 8



THIS DOCUMENT IS UNCONTROLLED WHEN PRINTED
 The electronic version of this document is the approved and most current. Any printed version is uncontrolled and may not be current.

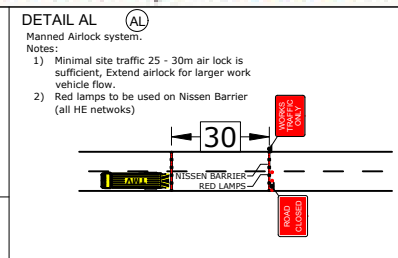

SUNBELT RENTALS V2
 Sunbelt Rentals UK (Traffic Management)
 Kemble Airfield Enterprise Park, Cirencester Road,
 Kemble GL7 6BQ
 Telephone: 0370 050 0792

SEE SHEET 6 FOR A436 & B4450 DIVERSION DETAIL

SEE SHEET 7 FOR TMO & MARSHAL POSITIONS

What3Words///trips.detection.webcams

ADVANCED WARNING SIGNS



x18

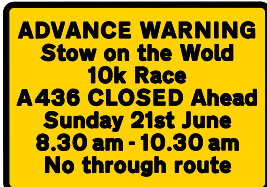

x1

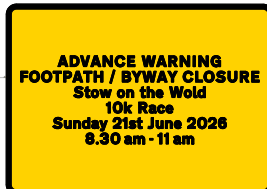

x2

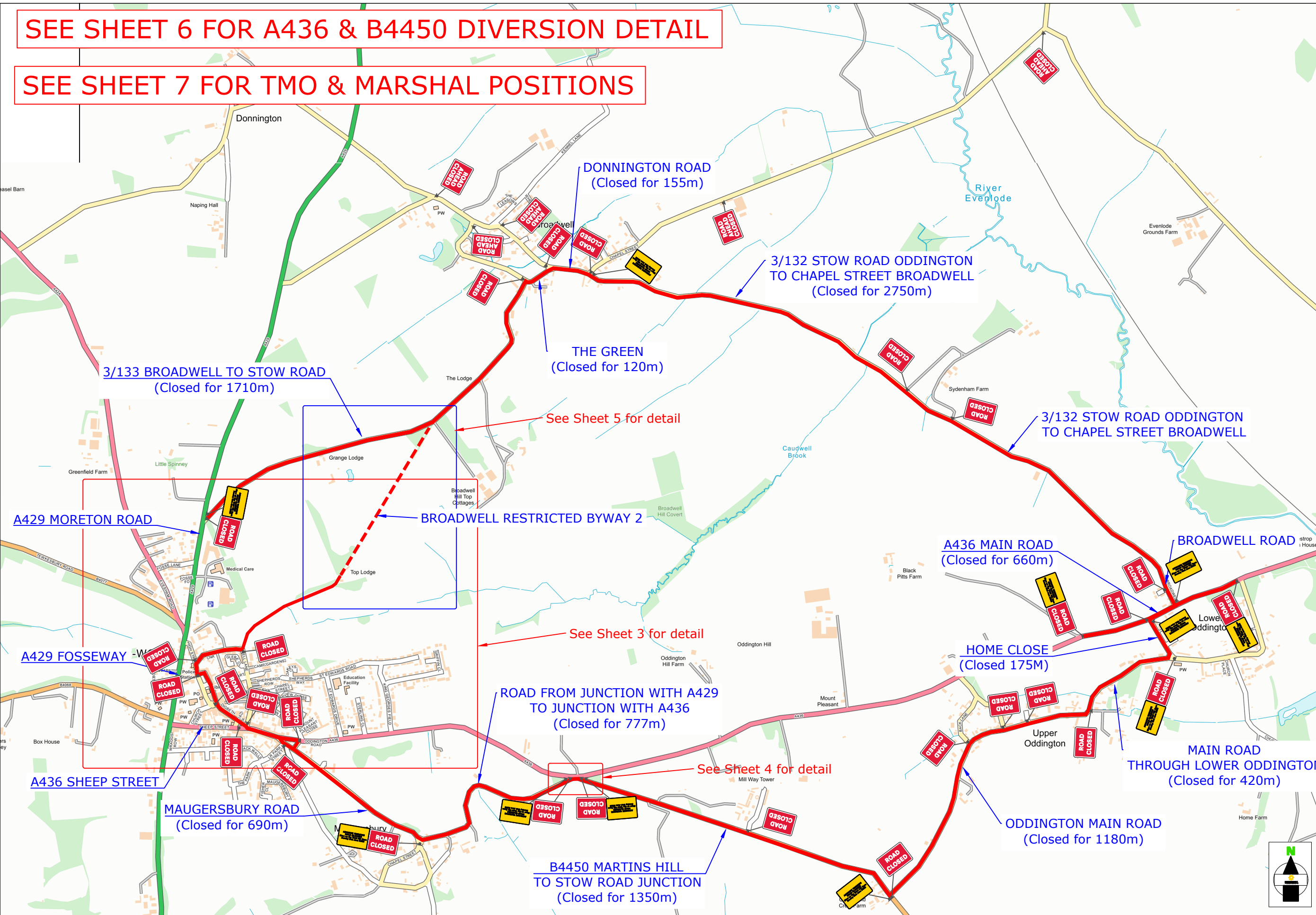

ROAD CLOSURE



TOTAL ROAD CLOSURE LENGTH 11,362 METRES

| | | |
|------------------|---------------|----------------------------------|
| Contract No | 213-S018725 | Client: Future Sports Events Ltd |
| Date | 07/04/2026 | Site Location / Drawing Title |
| Drawn by | DFP/213 | Stow on the Wold 10k Race |
| Approved By | DFP/213 | Market Square |
| Purpose of works | Temp Closures | Stow on the Wold |
| Version Number | 001 | Gloucestershire |
| Amended By | | GL54 1AB |
| Amendment Date | | Scale |
| Sheet No | 2 of 7 | OS Licence No |

Note
 1. All equipment shall be approved and shall comply with the Department Of Transport specification MCE0111. This drawing does not show the normal road works signage that will be required as per Chapter 8.
 2. All signs to be in accordance with TSRGD 2016 and to minimum class retroreflective.
 3. Minimum height of lettering to be 60mm and sign boards to be 1000mm (750mm where appropriate).
 The information in this drawing may not be copied or used by third parties without written consent from Sunbelt Rentals Ltd (Traffic Management).
 This layout is for installation by NRSWA, Lantra 12A,12B,12C,12D qualified persons.
 All works shall be in accordance with Safety at Street Works and Road Works, A Code of Practice 2013 & Chapter 8

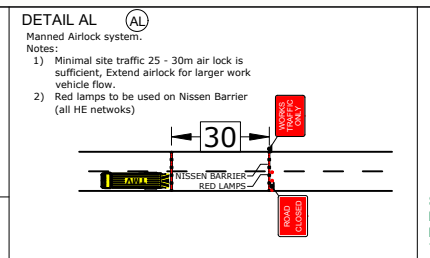

V2

Sunbelt Rentals UK (Traffic Management)
 Kemble Airfield Enterprise Park, Cirencester Road,
 Kemble GL7 6BQ
 Telephone: 0370 050 0792

SEE SHEET 6 FOR A436 & B4450 DIVERSION DETAIL

What3Words///trips.detection.webcams

ADVANCED WARNING SIGNS

ADVANCE WARNING ROAD CLOSURE
Stow on the Wold 10k Race
Sunday 21st June 2026

x18

ADVANCE WARNING
Stow on the Wold 10k Race
A436 CLOSED Ahead
Sunday 21st June 8.30 am - 10.30 am
No through route

x1

ADVANCE WARNING FOOTPATH / BYWAY CLOSURE
Stow on the Wold 10k Race
Sunday 21st June 2026
8.30 am - 11 am

x2

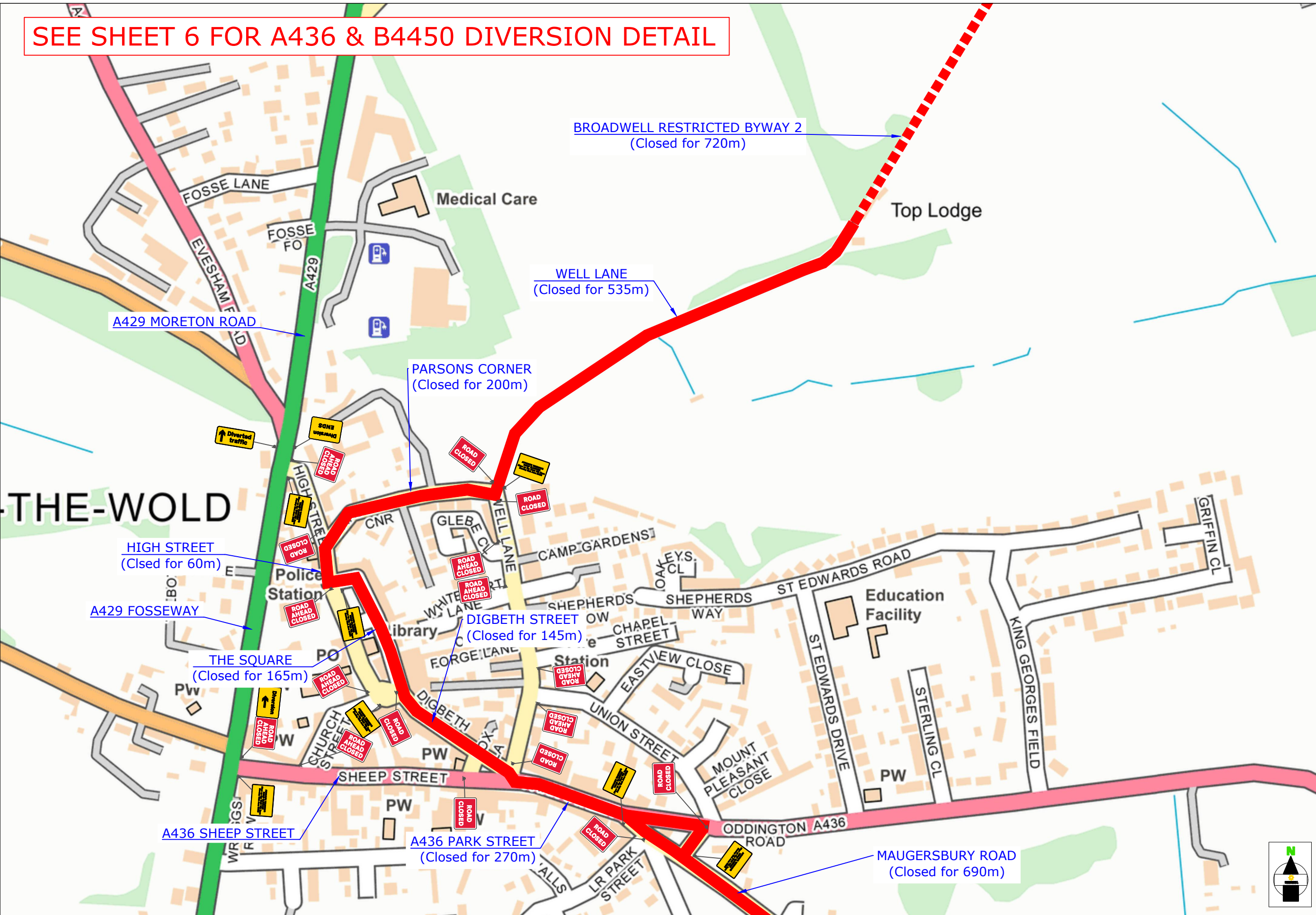

ROAD CLOSED

ROAD CLOSURE

DIVERSION ROUTE

| | |
|---------------------------|---------------|
| TOTAL ROAD CLOSURE LENGTH | 11,362 METRES |
|---------------------------|---------------|

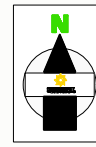

| | | |
|------------------|---------------|----------------------------------|
| Contract No | 213-S018725 | Client: Future Sports Events Ltd |
| Date | 07/04/2026 | Site Location / Drawing Title |
| Drawn by | DFP/213 | Stow on the Wold 10k Race |
| Approved By | DFP/213 | Market Square |
| Purpose of works | Temp Closures | Stow on the Wold |
| Version Number | 001 | Gloucestershire |
| Amended By | | GL54 1AB |
| Amendment Date | | Scale |
| Sheet No | 3 of 7 | OS Licence No |
| | | 000000000000 |

Note
 1. All equipment shall be approved and shall comply with the Department Of Transport specification MCE0111. This drawing does not show the normal road works signage that will be required as per Chapter 8.
 2. All signs to be in accordance with TSRGD 2016 and to minimum class retroreflective.
 3. Minimum height of lettering to be 60mm and sign boards to be 1000mm (750mm where appropriate).
 The information in this drawing may not be copied or used by third parties without written consent from Sunbelt Rentals Ltd (Traffic Management).
 This layout is for installation by NRSWA, Lantra 12A,12B,12C,12D qualified persons.
 All works shall be in accordance with Safety at Street Works and Road Works, A Code of Practice 2013 & Chapter 8

TO BE INSTALLED AT CLOSURE POINTS

THIS DOCUMENT IS UNCONTROLLED WHEN PRINTED
 The electronic version of this document is the approved and most current. Any printed version is uncontrolled and may not be current.

DETAIL AL
 Manned Airlock system.
 Notes:
 1) Minimal site traffic 25 - 30m air lock is sufficient, Extend airlock for larger work vehicle flow.
 2) Red lamps to be used on Nissen Barrier (all HE networks)

V2

SUNBELT RENTALS
 Sunbelt Rentals UK (Traffic Management)
 Kemble Airfield Enterprise Park, Cirencester Road,
 Kemble GL7 6BQ
 Telephone: 0370 050 0792

SEE SHEET 6 FOR A436 & B4450 DIVERSION DETAIL

What3Words///trips.detection.webcams

ADVANCED WARNING SIGNS

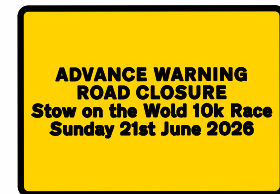

x18

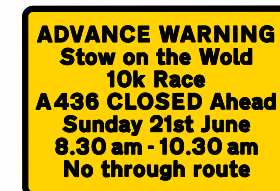

x1

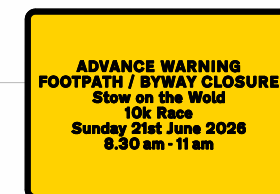

x2

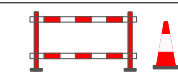
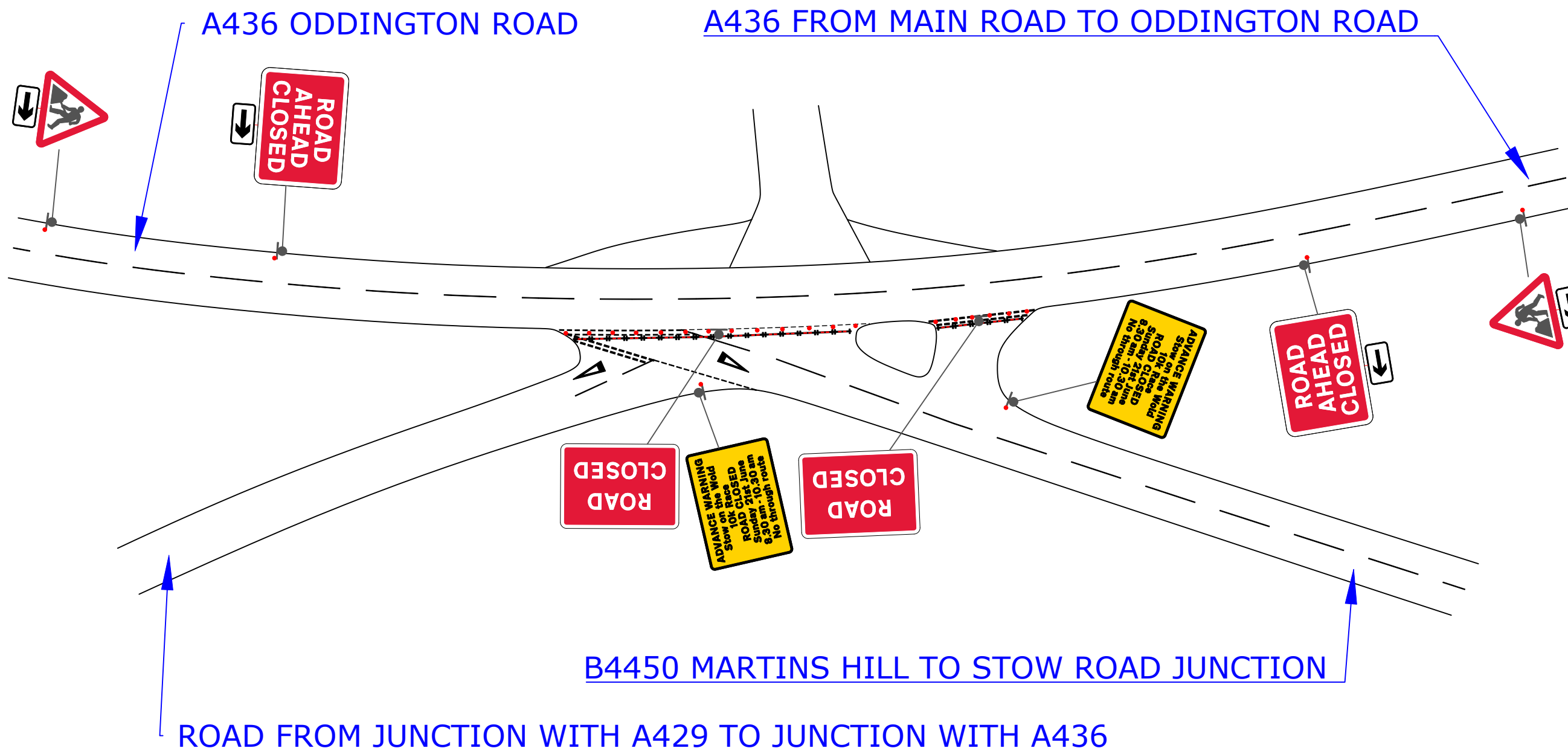

ROAD CLOSURE

DIVERSION ROUTE



TOTAL ROAD CLOSURE LENGTH

11,362 METRES

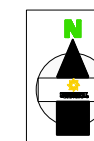

V2



Sunbelt Rentals UK (Traffic Management)
Kemble Airfield Enterprise Park, Cirencester Road,
Kemble GL7 6BQ
Telephone: 0370 050 0792

| | | |
|------------------|---------------|----------------------------------|
| Contract No | 213-S018725 | Client: Future Sports Events Ltd |
| Date | 07/04/2026 | Site Location / Drawing Title |
| Drawn by | DFP/213 | Stow on the Wold 10k Race |
| Approved By | DFP/213 | Market Square |
| Purpose of works | Temp Closures | Stow on the Wold |
| Version Number | 001 | Gloucestershire |
| Amended By | | GL54 1AB |
| Amendment Date | | Scale |
| Sheet No | 4 of 7 | NOT TO SCALE |
| | | OS Licence No |
| | | 000000000000 |

Note
1. All equipment shall be approved and shall comply with the Department Of Transport specification MCE0111. This drawing does not show the normal road works signage that will be required as per Chapter 8.
2. All signs to be in accordance with TSRGD 2016 and to minimum class retroreflective.
3. Minimum height of lettering to be 60mm and sign boards to be 1000mm (750mm where appropriate).

TO BE INSTALLED AT CLOSURE POINTS

THIS DOCUMENT IS UNCONTROLLED WHEN PRINTED

The electronic version of this document is the approved and most current. Any printed version is uncontrolled and may not be current.

DETAIL AL (AL)
Manned Airlock system.

Notes:
1) Minimal site traffic 25 - 30m air lock is sufficient, Extend airlock for larger work vehicle flow.
2) Red lamps to be used on Nissen Barrier (all HE networks)

The information in this drawing may not be copied or used by third parties without written consent from Sunbelt Rentals Ltd (Traffic Management).
This layout is for installation by NRSWA, Lantra 12A,12B,12C,12D qualified persons.
All works shall be in accordance with Safety at Street Works and Road Works, A Code of Practice 2013 & Chapter 8

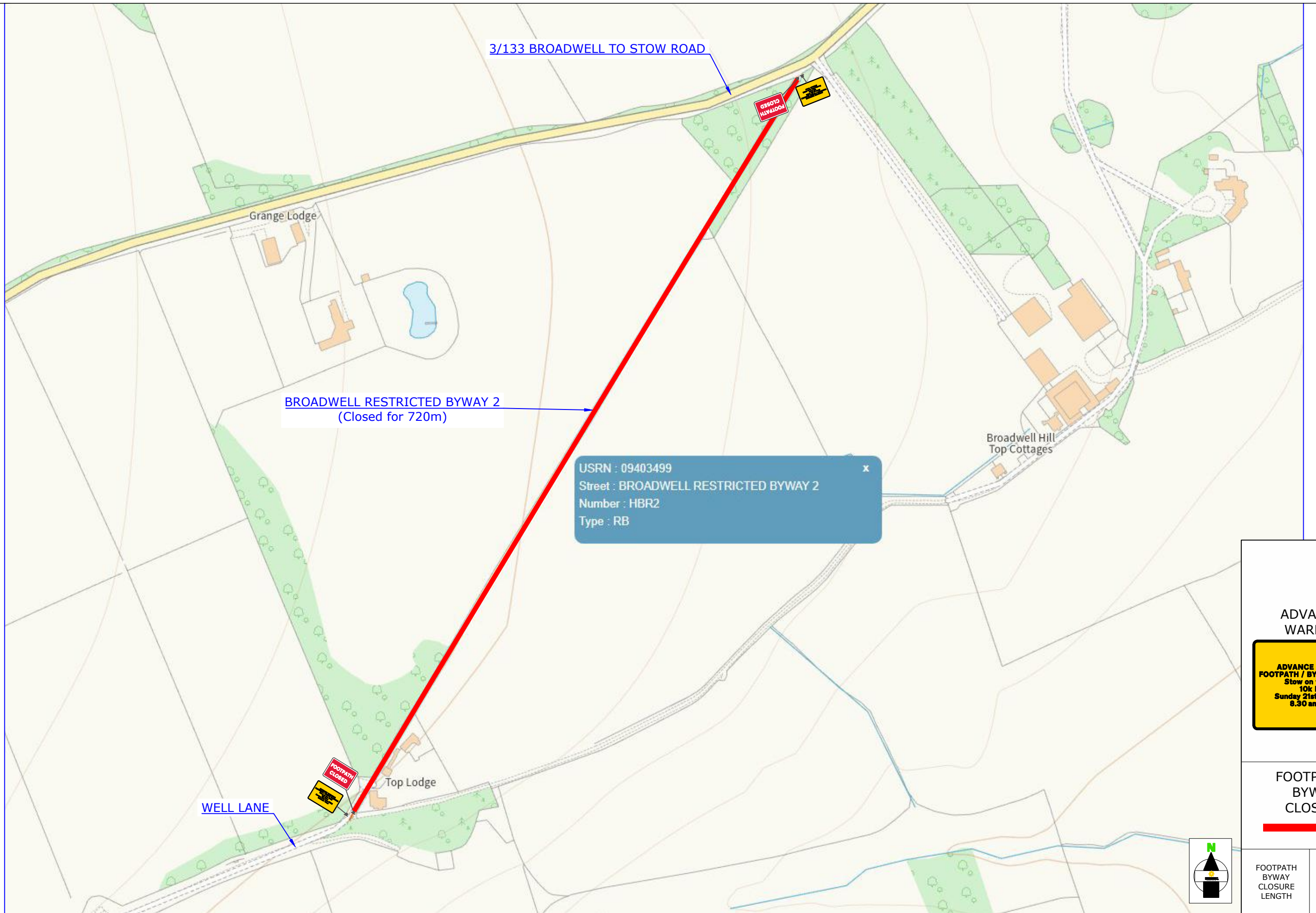

ADVANCED WARNING

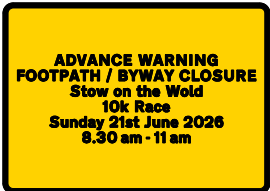

x2

FOOTPATH / BYWAY CLOSURE



FOOTPATH BYWAY CLOSURE LENGTH

720 METRES



V2

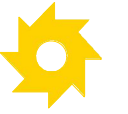

SUNBELT RENTALS

Sunbelt Rentals UK (Traffic Management)
 Kemble Airfield Enterprise Park, Cirencester Road,
 Kemble GL7 6BQ
 Telephone: 0370 050 0792

| | | |
|------------------|--------------|----------------------------------|
| Contract No | 213-S018725 | Client: Future Sports Events Ltd |
| Date | 07/04/2026 | Site Location / Drawing Title |
| Drawn by | DFP/213 | Stow on the Wold 10k Race |
| Approved By | DFP/213 | Market Square |
| Purpose of works | ProW Closure | Stow on the Wold |
| Version Number | 001 | Gloucestershire |
| Amended By | | GL54 1AB |
| Amendment Date | | Scale |
| Sheet No | 5 of 7 | NOT TO SCALE |
| | | OS Licence No |
| | | 000000000000 |

Note
 1. All equipment shall be approved and shall comply with the Department Of Transport specification MCE0111. This drawing does not show the normal road works signage that will be required as per Chapter 8.
 2. All signs to be in accordance with TSRGD 2016 and to minimum class retroreflective.
 3. Minimum height of lettering to be 60mm and sign boards to be 1000mm (750mm where appropriate).

The information in this drawing may not be copied or used by third parties without written consent from Sunbelt Rentals Ltd (Traffic Management).
 This layout is for installation by NRSWA, Lantra 12A,12B,12C,12D qualified persons.
 All works shall be in accordance with Safety at Street Works and Road Works, A Code of Practice 2013 & Chapter 8

THIS DOCUMENT IS UNCONTROLLED WHEN PRINTED
 The electronic version of this document is the approved and most current. Any printed version is uncontrolled and may not be current.

A436 & B4450 DIVERSION DETAIL

What3Words///trips.detection.webcams

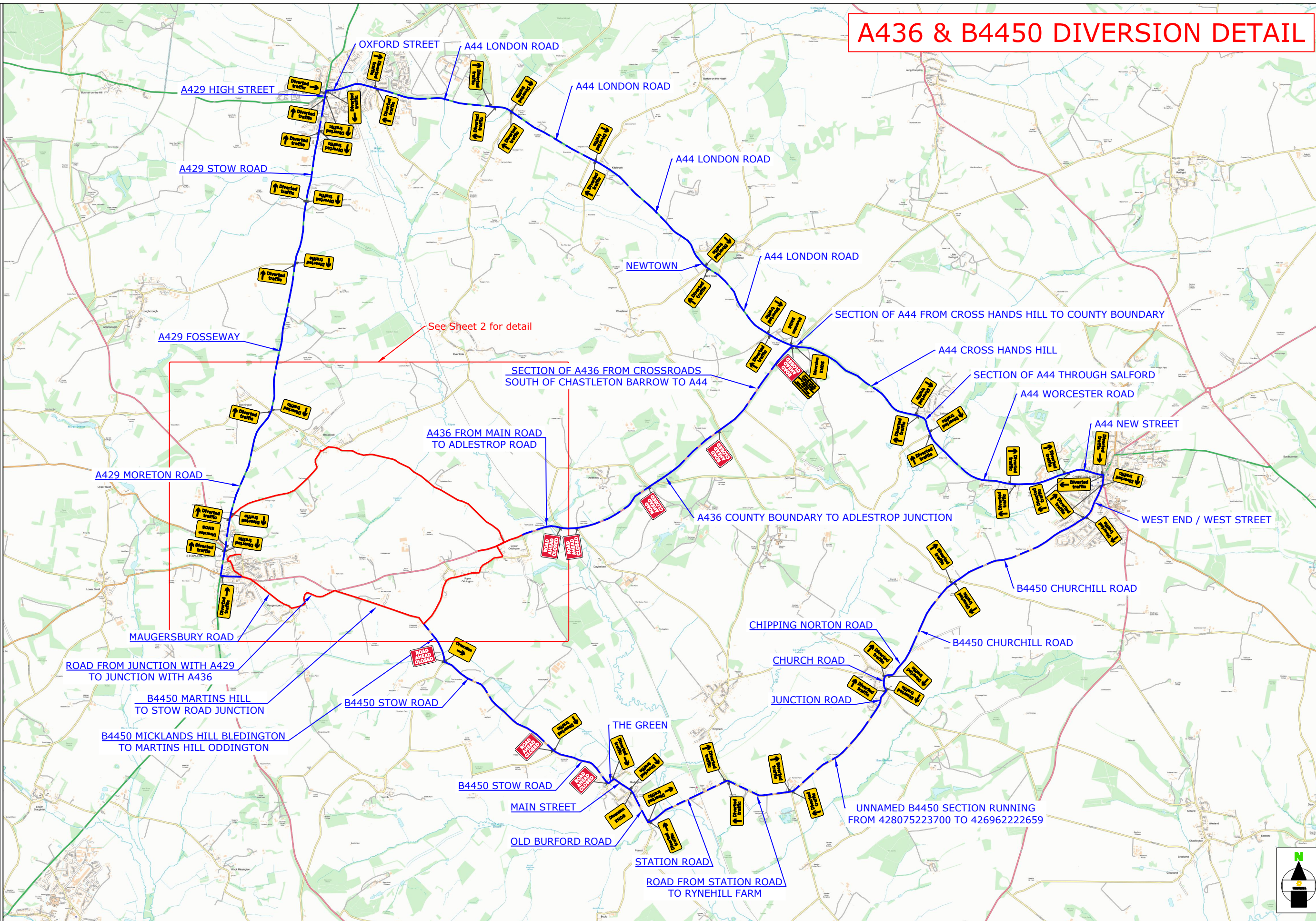

ADVANCED WARNING SIGNS



x18



x1

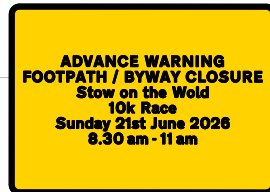

x2



ROAD CLOSURE

DIVERSION ROUTE



TOTAL ROAD CLOSURE LENGTH 11,362 METRES

| | | |
|------------------|---------------|----------------------------------|
| Contract No | 213-S018725 | Client: Future Sports Events Ltd |
| Date | 07/04/2026 | Site Location / Drawing Title |
| Drawn by | DFP/213 | Stow on the Wold 10k Race |
| Approved By | DFP/213 | Market Square |
| Purpose of works | Temp Closures | Stow on the Wold |
| Version Number | 001 | Gloucestershire |
| Amended By | | GL54 1AB |
| Amendment Date | | Scale |
| Sheet No | 6 of 7 | OS Licence No |
| | | NOT TO SCALE |
| | | 000000000000 |

Note
 1. All equipment shall be approved and shall comply with the Department Of Transport specification MCE0111. This drawing does not show the normal road works signage that will be required as per Chapter 8.
 2. All signs to be in accordance with TSRGD 2016 and to minimum class retroreflective.
 3. Minimum height of lettering to be 60mm and sign boards to be 1000mm (750mm where appropriate).
 The information in this drawing may not be copied or used by third parties without written consent from Sunbelt Rentals Ltd (Traffic Management).
 This layout is for installation by NRSWA, Lantra 12A,12B,12C,12D qualified persons.
 All works shall be in accordance with Safety at Street Works and Road Works, A Code of Practice 2013 & Chapter 8

TO BE INSTALLED AT CLOSURE POINTS

THIS DOCUMENT IS UNCONTROLLED WHEN PRINTED
 The electronic version of this document is the approved and most current. Any printed version is uncontrolled and may not be current.

DETAIL AL (AL)
 Hanned Airlock system.
 Notes:
 1) Minimal site traffic 25 - 30m air lock is sufficient, Extend airlock for larger work vehicle flow.
 2) Red lamps to be used on Nissen Barrier (all HE networks)

V2

SUNBELT RENTALS
 Sunbelt Rentals UK (Traffic Management)
 Kemble Airfield Enterprise Park, Cirencester Road,
 Kemble GL7 6BQ
 Telephone: 0370 050 0792

TMO & MARSHAL POSITIONS

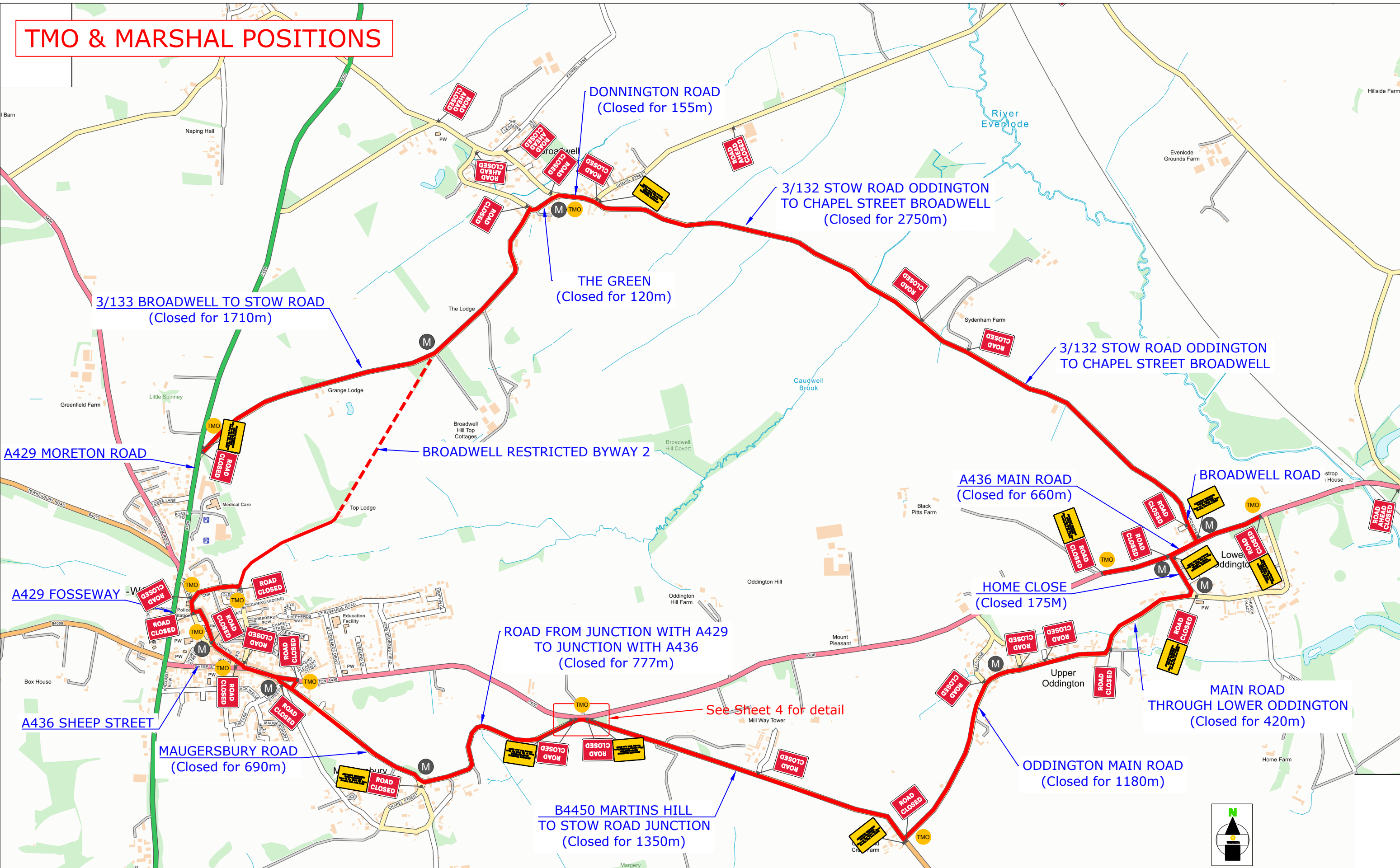

| | | |
|------------------|---------------|----------------------------------|
| Contract No | 213-S018725 | Client: Future Sports Events Ltd |
| Date | 07/04/2026 | Site Location / Drawing Title |
| Drawn by | DFP/213 | Stow on the Wold 10k Race |
| Approved By | DFP/213 | Market Square |
| Purpose of works | Temp Closures | Stow on the Wold |
| Version Number | 001 | Gloucestershire |
| Amended By | | GL54 1AB |
| Amendment Date | | Scale |
| Sheet No | 7 of 7 | OS Licence No |
| | | NOT TO SCALE |
| | | 000000000000 |

Note

1. All equipment shall be approved and shall comply with the Department Of Transport specification MCE0111. This drawing does not show the normal road works signage that will be required as per Chapter 8.
2. All signs to be in accordance with TSRGD 2016 and to minimum class retroreflective.
3. Minimum height of lettering to be 60mm and sign boards to be 1000mm (750mm where appropriate).

The information in this drawing may not be copied or used by third parties without written consent from Sunbelt Rentals Ltd (Traffic Management).
This layout is for installation by NRSWA, Lantra 12A,12B,12C,12D qualified persons.
All works shall be in accordance with Safety at Street Works and Road Works, A Code of Practice 2013 & Chapter 8

TO BE INSTALLED AT CLOSURE POINTS

THIS DOCUMENT IS UNCONTROLLED WHEN PRINTED

The electronic version of this document is the approved and most current. Any printed version is uncontrolled and may not be current.

DETAIL AL

Hanned Airlock system.

Notes:

- 1) Minimal site traffic 25 - 30m air lock is sufficient, Extend airlock for larger work vehicle flow.
- 2) Red lamps to be used on Nissen Barrier (all HE networks)

V2

SUNBELT RENTALS

Sunbelt Rentals UK (Traffic Management)
Kemble Airfield Enterprise Park, Cirencester Road,
Kemble GL7 6BQ
Telephone: 0370 050 0792