

Chevron
Traffic Management

Drawing Notes

Cone lights spaced minimum 9m, cones to be 150 mm or 1m.

All works to be carried out as per the Traffic Management Order as per the 'A Code of Practice' October 2013. CPA conditions apply, unless otherwise agreed.

Traffic Management Key

Road Closure 

Road Signs 

Site Details

Traffic Management	Division
Speed of road (mph)	
Minimum sideways safety zone (S)	N/A
Minimum longways safety zone (L)	N/A

Additional Notes:

Drawing Office

DRAWING NUMBER	CF6177
CONTRACT NUMBER	TM-CR211915-1
PHASE NUMBER	1 of 1
PAGE NUMBER	1 of 2
SURVEYED BY / DATE	N/A
DRAWN BY / DATE	CF 17/11/25
CHECKED BY / DATE	BK 17/11/25
APPROVED BY / DATE	CF 17/11/25
CLIENT REF	N/A
SCALE @ A3	NTS

Client

REV	BY	DATE
A	CF	17/11/25

TREETECH
AGRICULTURAL SERVICES LTD.

Site Address

Fosse Way,
Slow-on-the-Wold,
Cheltenham,
GL54 1NA

Co-ordinates, Latitude - Longitude

51.93061616944, -1.724644329

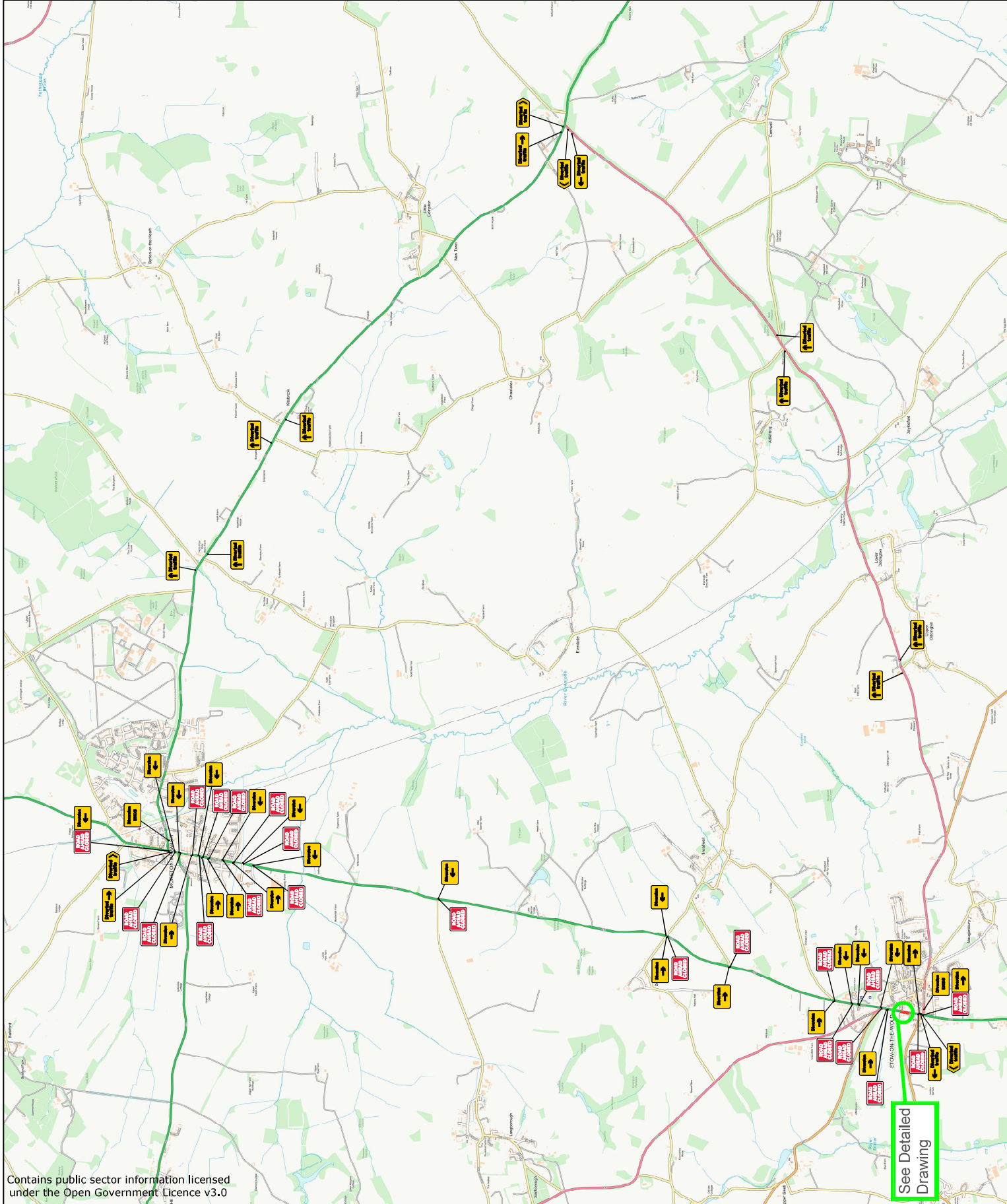

Chevron
Traffic Management

Drawing Notes

Cone lights spaced minimum 9m, cones to be 750mm or 1m.

All works to be carried out as per the Traffic Management Order (TMO) as set out in the 'Code of Practice' October 2013. CPA conditions apply, unless otherwise agreed.

Traffic Management Key

Area of Works

Closure Area

Road Signs

Road Cones

Pedestrian Barrier

Ramps

Site Details

Traffic Management Detailed Drawing

Speed of road (mph)

Minimum sideways safety zone (S) N/A

Minimum longways safety zone (L) N/A

Additional Notes:

Drawing Office

DRAWING NUMBER CF6178

CONTRACT NUMBER TM-CR211915-1

PHASE NUMBER 1 of 1

PAGE NUMBER 2 of 2

SURVEYED BY / DATE N/A 17/11/25

DRAWN BY / DATE CF 17/11/25

CHECKED BY / DATE BK 17/11/25

APPROVED BY / DATE CF 17/11/25

CLIENT REF N/A

SCALE @ A3 NTS

REV	DATE	BY
A	17/11/25	CF

Client

TRETECH
ARBOCULTURAL SERVICES LTD.

Site Address

Fosse Way,
Stow-on-the-Wold,
Cheltenham,
GL54 1NA

Co-ordinates, Latitude - Longitude

51.93061616944, -1.724644329

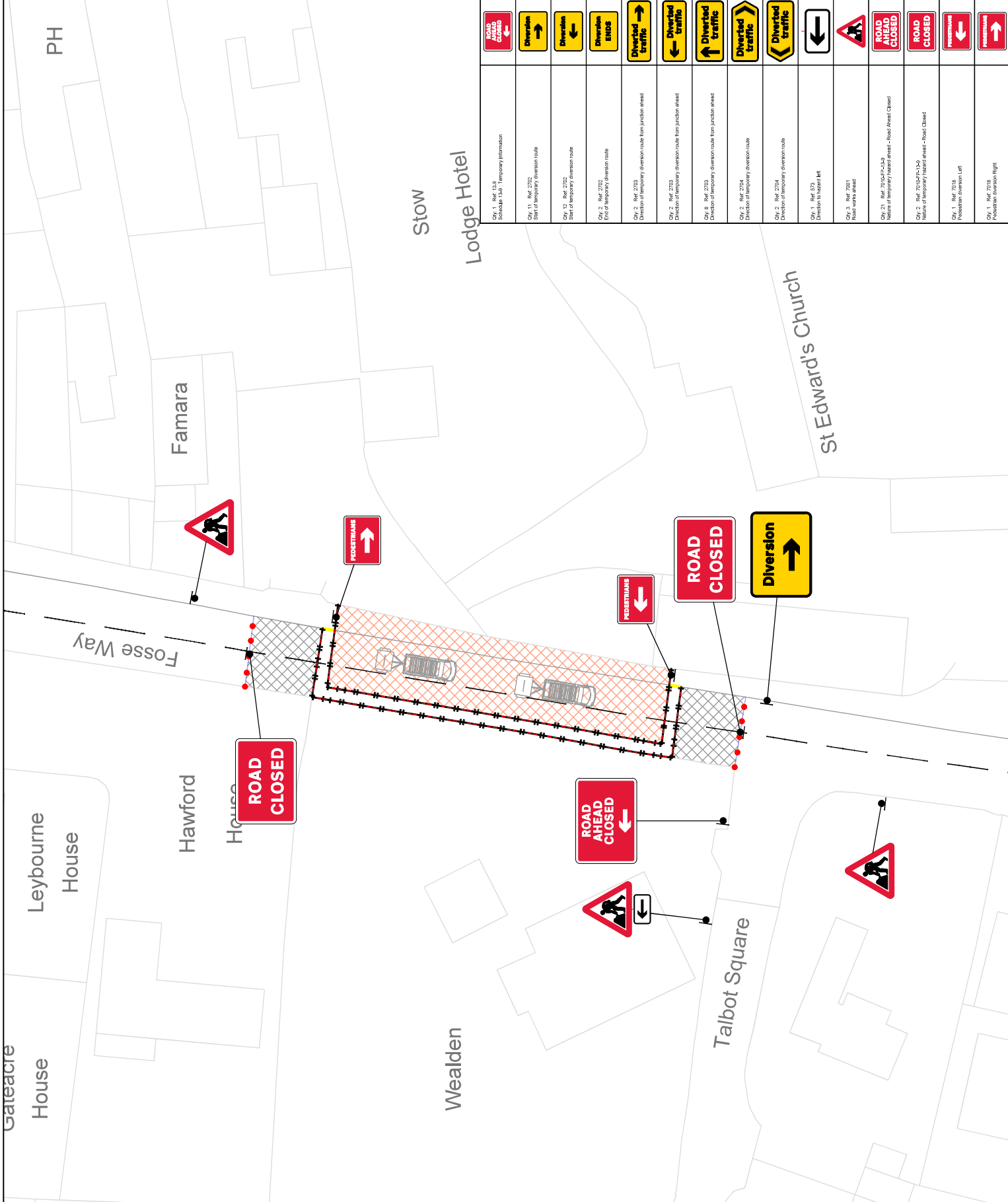

Qty: 1 Ref: 139 Schedule 134 Temporary Information	
Qty: 1 Ref: 202 Sign 12 temporary diversion route	
Qty: 12 Ref: 202 Sign 12 temporary diversion route	
Qty: 2 Ref: 202 End of temporary diversion route	
Qty: 2 Ref: 203 Direction of temporary diversion route from junction ahead	
Qty: 2 Ref: 203 Direction of temporary diversion route from junction ahead	
Qty: 2 Ref: 203 Direction of temporary diversion route from junction ahead	
Qty: 2 Ref: 204 Direction of temporary diversion route	
Qty: 2 Ref: 204 Direction of temporary diversion route	
Qty: 1 Ref: 51 Direction of hazard left	
Qty: 2 Ref: 7001 Road works ahead	
Qty: 21 Ref: 202/203/204 Nature of temporary hazard ahead - Road Ahead Closed	
Qty: 2 Ref: 7001/203/204 Nature of temporary hazard ahead - Road Closed	
Qty: 1 Ref: 7018 Pedestrian diversion Left	
Qty: 1 Ref: 7019 Pedestrian diversion Right	